

PROJECT
PROPOSED RESIDENTIAL COMPLEX OF 3 TOWERS (G-XX)
CLUB BUILDING (G-XX) AT 2, KONA EXPRESSWAY,
MOJAL, UNANAM P.S., JALGAON DIST., HOWRAH,
UNDER HOWRAH MUNICIPAL CORPORATION

GENERAL NOTES:
 1. ALL DIMENSIONS ARE IN METERS.
 2. ALL WORK SHALL BE DONE AS PER THE SPECIFICATIONS AND DRAWINGS.
 3. THE CONTRACTOR SHALL BE RESPONSIBLE FOR OBTAINING ALL NECESSARY PERMITS AND APPROVALS FROM THE LOCAL AUTHORITIES.
 4. THE CONTRACTOR SHALL MAINTAIN ACCESS TO ALL ADJACENT PROPERTIES AT ALL TIMES.
 5. ALL MATERIALS AND WORKMANSHIP SHALL BE SUBJECT TO INSPECTION AND APPROVAL BY THE ARCHITECT.
 6. THE CONTRACTOR SHALL BE RESPONSIBLE FOR THE PROTECTION OF ALL EXISTING UTILITIES AND STRUCTURES.
 7. ALL WORK SHALL BE COMPLETED WITHIN THE SPECIFIED TIME FRAME.
 8. THE CONTRACTOR SHALL MAINTAIN A NEAT AND ORDERLY WORK SITE AT ALL TIMES.
 9. ALL WASTE MATERIALS SHALL BE PROPERLY DISPOSED OF.
 10. THE CONTRACTOR SHALL BE RESPONSIBLE FOR THE SAFETY OF ALL WORKERS AND THE PUBLIC.
 11. ALL WORK SHALL BE DONE IN ACCORDANCE WITH THE NATIONAL BUILDING CODE OF INDIA AND ALL APPLICABLE REGULATIONS.
 12. THE CONTRACTOR SHALL BE RESPONSIBLE FOR THE PROTECTION OF ALL EXISTING PLANTS AND TREES.
 13. ALL WORK SHALL BE COMPLETED WITHIN THE SPECIFIED TIME FRAME.
 14. THE CONTRACTOR SHALL MAINTAIN A NEAT AND ORDERLY WORK SITE AT ALL TIMES.
 15. ALL WASTE MATERIALS SHALL BE PROPERLY DISPOSED OF.
 16. THE CONTRACTOR SHALL BE RESPONSIBLE FOR THE SAFETY OF ALL WORKERS AND THE PUBLIC.
 17. ALL WORK SHALL BE DONE IN ACCORDANCE WITH THE NATIONAL BUILDING CODE OF INDIA AND ALL APPLICABLE REGULATIONS.
 18. THE CONTRACTOR SHALL BE RESPONSIBLE FOR THE PROTECTION OF ALL EXISTING PLANTS AND TREES.
 19. ALL WORK SHALL BE COMPLETED WITHIN THE SPECIFIED TIME FRAME.
 20. THE CONTRACTOR SHALL MAINTAIN A NEAT AND ORDERLY WORK SITE AT ALL TIMES.
 21. ALL WASTE MATERIALS SHALL BE PROPERLY DISPOSED OF.
 22. THE CONTRACTOR SHALL BE RESPONSIBLE FOR THE SAFETY OF ALL WORKERS AND THE PUBLIC.
 23. ALL WORK SHALL BE DONE IN ACCORDANCE WITH THE NATIONAL BUILDING CODE OF INDIA AND ALL APPLICABLE REGULATIONS.
 24. THE CONTRACTOR SHALL BE RESPONSIBLE FOR THE PROTECTION OF ALL EXISTING PLANTS AND TREES.
 25. ALL WORK SHALL BE COMPLETED WITHIN THE SPECIFIED TIME FRAME.
 26. THE CONTRACTOR SHALL MAINTAIN A NEAT AND ORDERLY WORK SITE AT ALL TIMES.
 27. ALL WASTE MATERIALS SHALL BE PROPERLY DISPOSED OF.
 28. THE CONTRACTOR SHALL BE RESPONSIBLE FOR THE SAFETY OF ALL WORKERS AND THE PUBLIC.
 29. ALL WORK SHALL BE DONE IN ACCORDANCE WITH THE NATIONAL BUILDING CODE OF INDIA AND ALL APPLICABLE REGULATIONS.
 30. THE CONTRACTOR SHALL BE RESPONSIBLE FOR THE PROTECTION OF ALL EXISTING PLANTS AND TREES.

NO.	DESCRIPTION	UNIT	QTY	REMARKS
1	CEMENT CONCRETE (1:2:4)	M ³	1000	
2	CEMENT CONCRETE (1:1.5:3)	M ³	500	
3	CEMENT CONCRETE (1:2:8)	M ³	200	
4	CEMENT CONCRETE (1:3:6)	M ³	100	
5	CEMENT CONCRETE (1:4:8)	M ³	50	
6	CEMENT CONCRETE (1:5:10)	M ³	25	
7	CEMENT CONCRETE (1:6:12)	M ³	12.5	
8	CEMENT CONCRETE (1:7:14)	M ³	6.25	
9	CEMENT CONCRETE (1:8:16)	M ³	3.125	
10	CEMENT CONCRETE (1:9:18)	M ³	1.5625	
11	CEMENT CONCRETE (1:10:20)	M ³	0.78125	
12	CEMENT CONCRETE (1:11:22)	M ³	0.390625	
13	CEMENT CONCRETE (1:12:24)	M ³	0.1953125	
14	CEMENT CONCRETE (1:13:26)	M ³	0.09765625	
15	CEMENT CONCRETE (1:14:28)	M ³	0.048828125	
16	CEMENT CONCRETE (1:15:30)	M ³	0.0244140625	
17	CEMENT CONCRETE (1:16:32)	M ³	0.01220703125	
18	CEMENT CONCRETE (1:17:34)	M ³	0.006103515625	
19	CEMENT CONCRETE (1:18:36)	M ³	0.0030517578125	
20	CEMENT CONCRETE (1:19:38)	M ³	0.00152587890625	
21	CEMENT CONCRETE (1:20:40)	M ³	0.000762939453125	
22	CEMENT CONCRETE (1:21:42)	M ³	0.0003814697265625	
23	CEMENT CONCRETE (1:22:44)	M ³	0.00019073486328125	
24	CEMENT CONCRETE (1:23:46)	M ³	9.5367431640625E-05	
25	CEMENT CONCRETE (1:24:48)	M ³	4.76837158203125E-05	
26	CEMENT CONCRETE (1:25:50)	M ³	2.384185791015625E-05	
27	CEMENT CONCRETE (1:26:52)	M ³	1.1920928955078125E-05	
28	CEMENT CONCRETE (1:27:54)	M ³	5.9604644775390625E-06	
29	CEMENT CONCRETE (1:28:56)	M ³	2.98023223876953125E-06	
30	CEMENT CONCRETE (1:29:58)	M ³	1.490116119384765625E-06	
31	CEMENT CONCRETE (1:30:60)	M ³	7.450580596923828125E-07	
32	CEMENT CONCRETE (1:31:62)	M ³	3.7252902984619140625E-07	
33	CEMENT CONCRETE (1:32:64)	M ³	1.86264514923095703125E-07	
34	CEMENT CONCRETE (1:33:66)	M ³	9.31322574615478515625E-08	
35	CEMENT CONCRETE (1:34:68)	M ³	4.656612873077392578125E-08	
36	CEMENT CONCRETE (1:35:70)	M ³	2.3283064365386962890625E-08	
37	CEMENT CONCRETE (1:36:72)	M ³	1.16415321826934814453125E-08	
38	CEMENT CONCRETE (1:37:74)	M ³	5.82076609134674072265625E-09	
39	CEMENT CONCRETE (1:38:76)	M ³	2.910383045673370361328125E-09	
40	CEMENT CONCRETE (1:39:78)	M ³	1.4551915228366851806640625E-09	
41	CEMENT CONCRETE (1:40:80)	M ³	7.275957614183425903328125E-10	
42	CEMENT CONCRETE (1:41:82)	M ³	3.6379788070917129516640625E-10	
43	CEMENT CONCRETE (1:42:84)	M ³	1.81898940354585647583203125E-10	
44	CEMENT CONCRETE (1:43:86)	M ³	9.094947017729282379166015625E-11	
45	CEMENT CONCRETE (1:44:88)	M ³	4.5474735088646411895830078125E-11	
46	CEMENT CONCRETE (1:45:90)	M ³	2.27373675443232059479150390625E-11	
47	CEMENT CONCRETE (1:46:92)	M ³	1.136868377216160297395751953125E-11	
48	CEMENT CONCRETE (1:47:94)	M ³	5.684341886080801486978759765625E-12	
49	CEMENT CONCRETE (1:48:96)	M ³	2.8421709430404007434893798828125E-12	
50	CEMENT CONCRETE (1:49:98)	M ³	1.42108547152020037174468994140625E-12	
51	CEMENT CONCRETE (1:50:100)	M ³	7.10542735760100185872244970703125E-13	

SIGNATURE OF ARCHITECT
CHANDI PRAKASH KHANNA
 ARCHITECT (REG. NO. 12345)
 U.S.A. License No. 81

SIGNATURE OF STRUCTURAL ENGINEER
Ujjwal Sengupta
 P.E. (REG. NO. 12345)
 U.S.A. License No. 81

SIGNATURE OF OWNER
Parul Das Prasad
 Owner
 U.S.A. License No. 81

SIGNATURE OF GEOTECHNICAL ENGINEER
Parul Das Prasad
 Geotechnical Engineer
 U.S.A. License No. 81

SIGNATURE OF MECHANICAL ENGINEER
Parul Das Prasad
 Mechanical Engineer
 U.S.A. License No. 81

SIGNATURE OF ELECTRICAL ENGINEER
Parul Das Prasad
 Electrical Engineer
 U.S.A. License No. 81

SIGNATURE OF CIVIL ENGINEER
Parul Das Prasad
 Civil Engineer
 U.S.A. License No. 81

SIGNATURE OF PLUMBING ENGINEER
Parul Das Prasad
 Plumbing Engineer
 U.S.A. License No. 81

SIGNATURE OF PAINT ENGINEER
Parul Das Prasad
 Paint Engineer
 U.S.A. License No. 81

SIGNATURE OF ROOFING ENGINEER
Parul Das Prasad
 Roofing Engineer
 U.S.A. License No. 81

SIGNATURE OF SANITARY ENGINEER
Parul Das Prasad
 Sanitary Engineer
 U.S.A. License No. 81

SIGNATURE OF AIR CONDITIONING ENGINEER
Parul Das Prasad
 Air Conditioning Engineer
 U.S.A. License No. 81

SIGNATURE OF ELEVATOR ENGINEER
Parul Das Prasad
 Elevator Engineer
 U.S.A. License No. 81

SIGNATURE OF FLOORING ENGINEER
Parul Das Prasad
 Flooring Engineer
 U.S.A. License No. 81

SIGNATURE OF GLAZING ENGINEER
Parul Das Prasad
 Glazing Engineer
 U.S.A. License No. 81

SIGNATURE OF INTERIOR DESIGNER
Parul Das Prasad
 Interior Designer
 U.S.A. License No. 81

SIGNATURE OF LANDSCAPE ARCHITECT
Parul Das Prasad
 Landscape Architect
 U.S.A. License No. 81

SIGNATURE OF LIGHTING ENGINEER
Parul Das Prasad
 Lighting Engineer
 U.S.A. License No. 81

SIGNATURE OF SOUND ENGINEER
Parul Das Prasad
 Sound Engineer
 U.S.A. License No. 81

SIGNATURE OF VIBRATION ENGINEER
Parul Das Prasad
 Vibration Engineer
 U.S.A. License No. 81

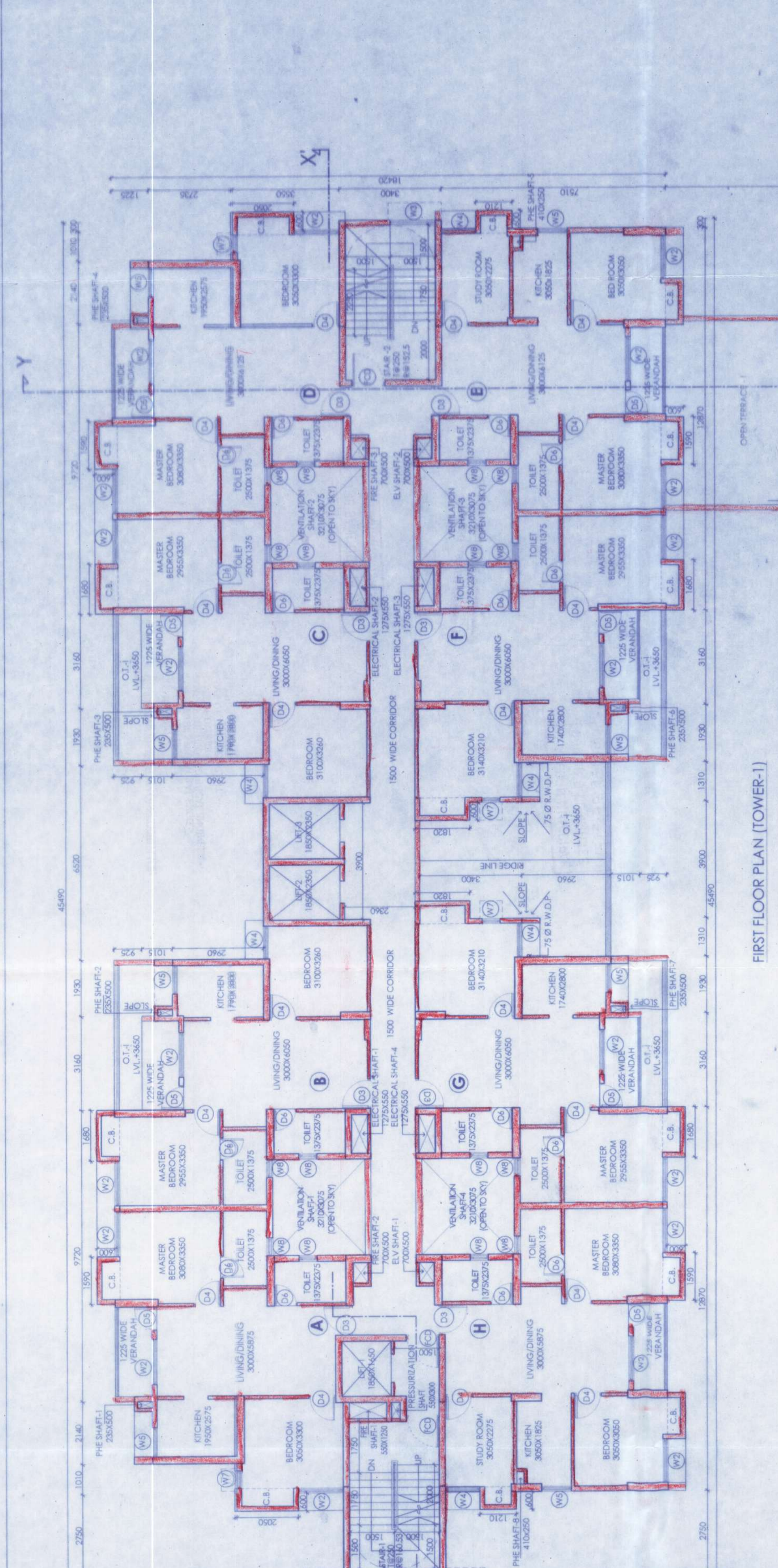

GROUND FLOOR PLAN (TOWER-1)

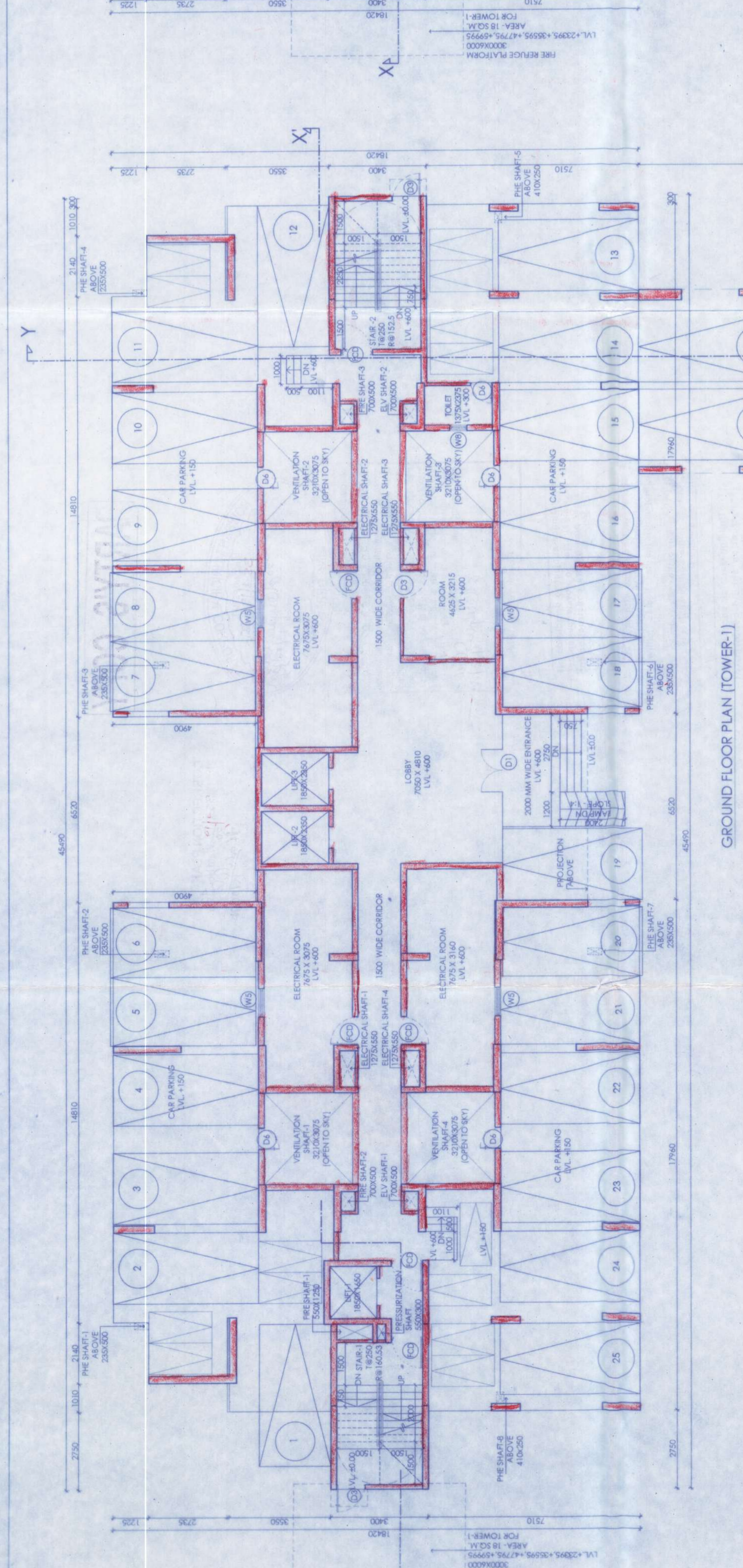

GROUND FLOOR PLAN (TOWER-2)

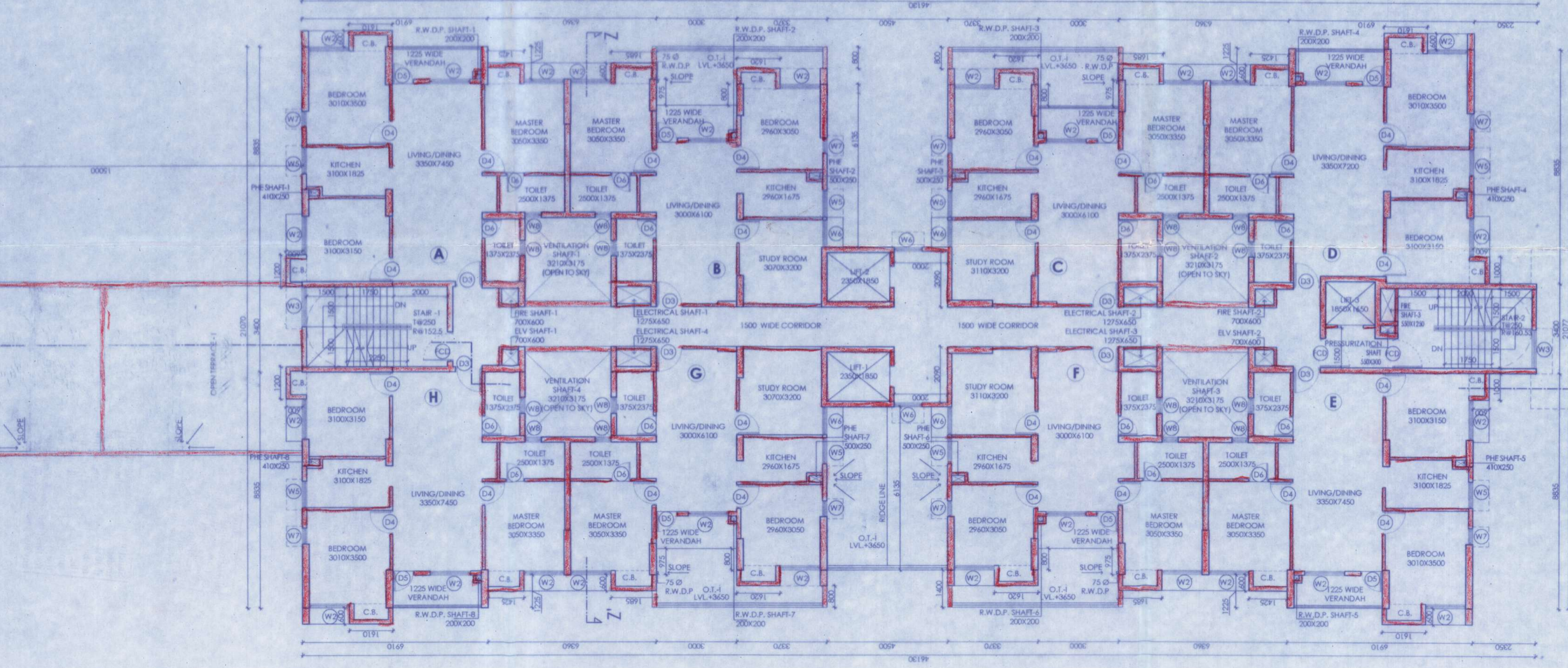

FIRST FLOOR PLAN (TOWER-1)

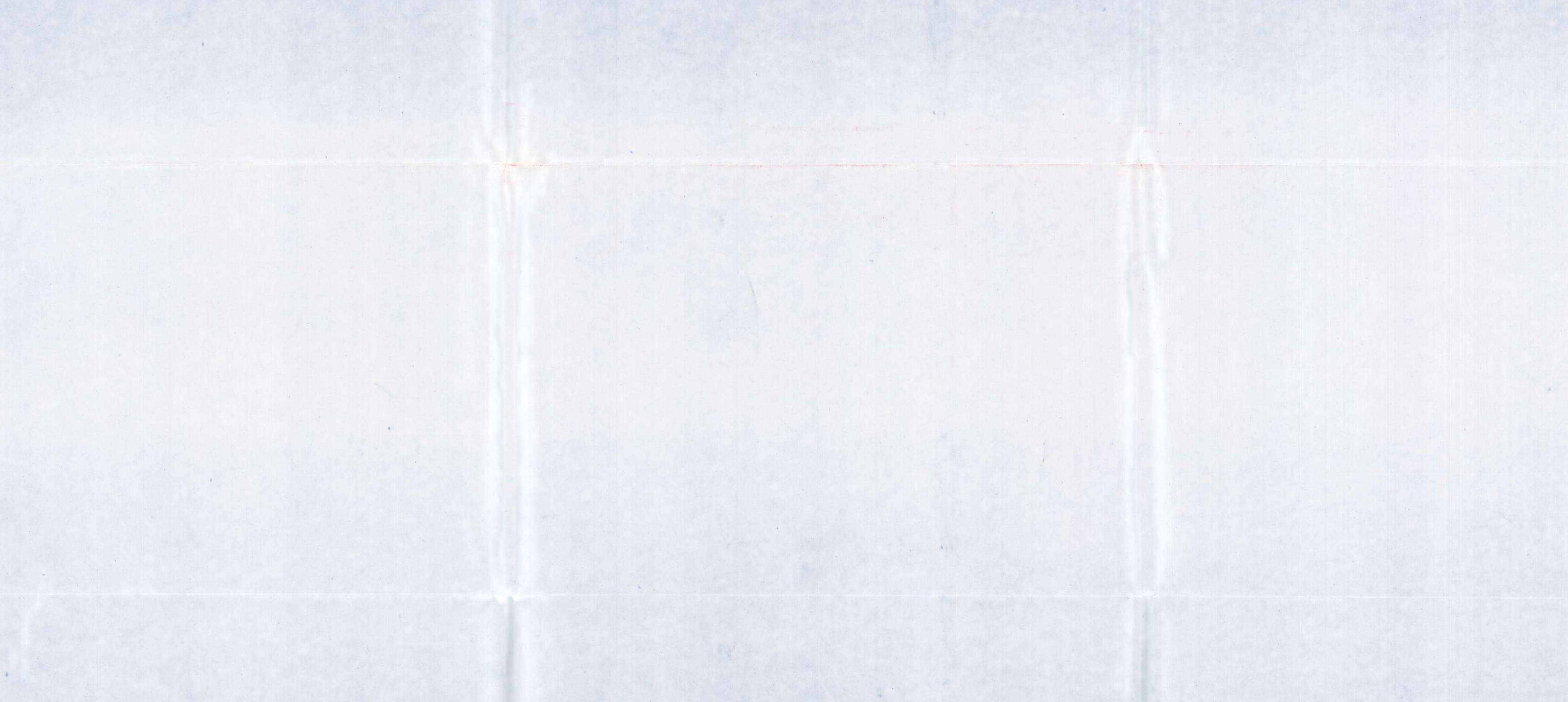

FIRST FLOOR PLAN (TOWER-2)

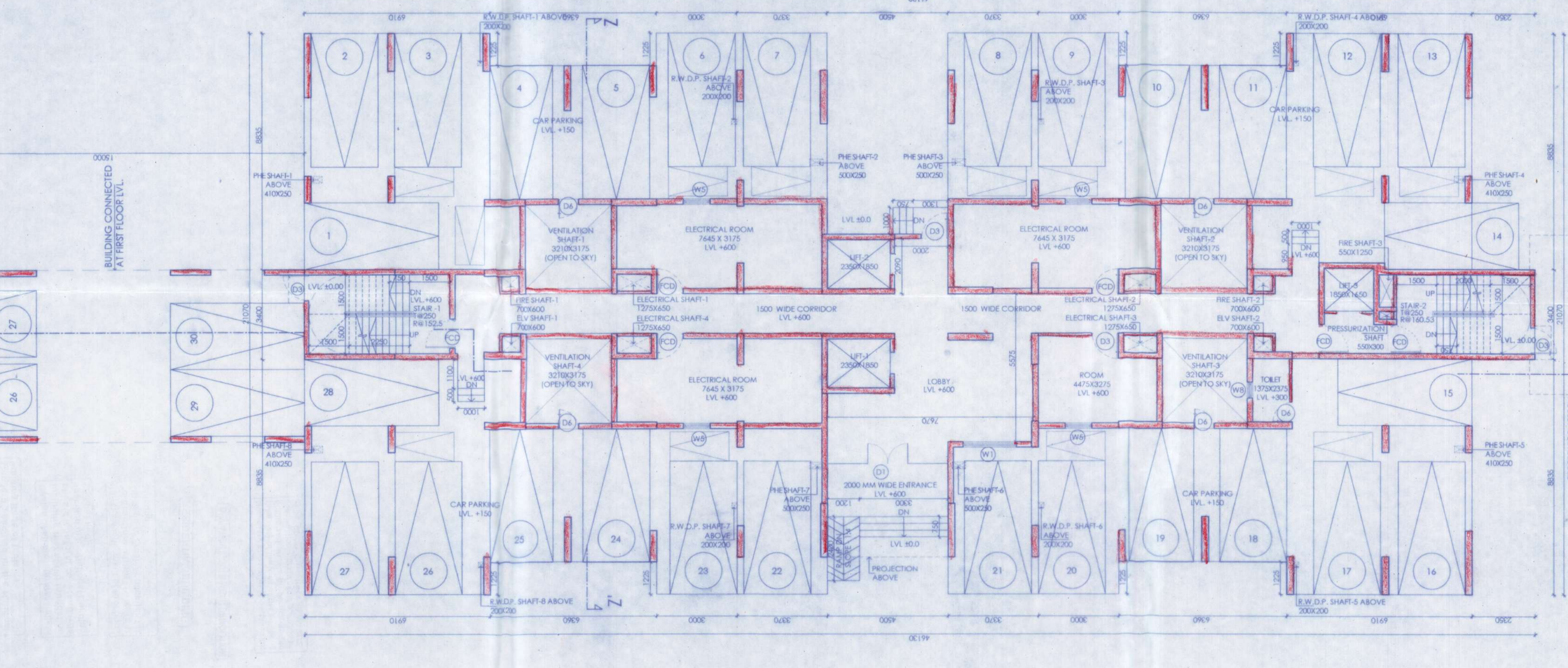

GROUND FLOOR PLAN (TOWER-3)



FIRST FLOOR PLAN (TOWER-3)

CORRECTION PLAN
BIC 10-254
10/12/12
10/12/12
North Municipal Corporation

PARTY'S COPY



APPLICANT'S SIGNATURE
DATE
APPROVED BY THE MUNICIPAL ENGINEER
NAME OF OFFICER
BUILDING DEPARTMENT

RECOMMENDED SUBJECT TO DEMOLITION OF
BY PER PLAN BELOW

BEFORE STARTING ANY CONSTRUCTION
PROPOSED IN THIS PLAN SUBJECT TO THE FOLLOWING
CONDITIONS:

THE BUILDING MUST BE DEMOLISHED
IN ACCORDANCE WITH THE NATIONAL
BUILDING CODE OF 1971.

DESIGN OF ALL STRUCTURAL MEMBERS
SHOULD CONFORM TO STANDARD
CODES OF PRACTICE.

RECREATION WITHIN TWO YEAR
RE-ERECT WITHIN TWO YEAR
RE-ERECT WITHIN TWO YEAR

RESIDENTIAL BUILDINGS

DEMOLITION MUST BE IN ACCORDANCE
WITH THE NATIONAL BUILDING CODE OF 1971.

NECESSARY STOPS SHOULD BE TAKEN TO
PROTECT THE PUBLIC FROM THE COLLAPSE
OF THE BUILDING.

APPLICANT TO DEMOLISH A CONSTRUCTION BLDG:
PERMITS AND
NAME OF THE STRUCTURE
NAME OF OWNER
BUILDING DEPARTMENT

THE SANCTION IS VALID
UP TO

APPROVED BY THE MUNICIPAL
ENGINEER

PLACED IN MUNICIPAL
BUILDING DEPARTMENT
DATE

THE APPLICANT SHALL
BE RESPONSIBLE FOR THE
SAFETY OF THE STRUCTURE
DURING THE DEMOLITION
PROCESS.

THE APPLICANT SHALL
BE RESPONSIBLE FOR THE
SAFETY OF THE STRUCTURE
DURING THE DEMOLITION
PROCESS.

THE APPLICANT SHALL
BE RESPONSIBLE FOR THE
SAFETY OF THE STRUCTURE
DURING THE DEMOLITION
PROCESS.

THE APPLICANT SHALL
BE RESPONSIBLE FOR THE
SAFETY OF THE STRUCTURE
DURING THE DEMOLITION
PROCESS.

THE APPLICANT SHALL
BE RESPONSIBLE FOR THE
SAFETY OF THE STRUCTURE
DURING THE DEMOLITION
PROCESS.